Custer County Conservation Easements

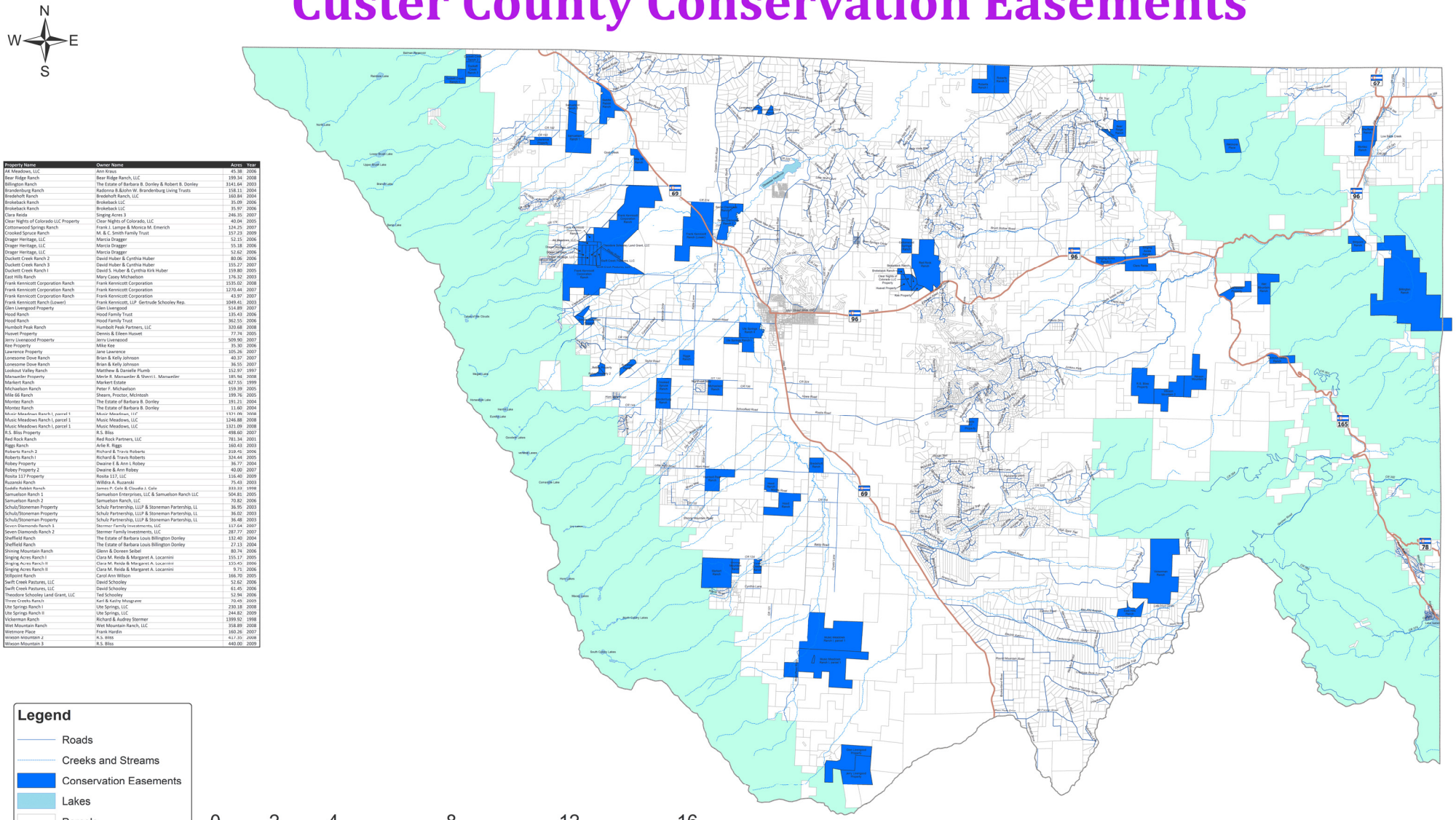

Property Name	Owner Name	Acres	Year
AK Meadows, LLC	Ann Kraus	45.38	2006
Bear Ridge Ranch	Bear Ridge Ranch, LLC	199.34	2008
Billington Ranch	The Estate of Barbara B. Donley & Robert B. Donley	3141.64	2003
Brandenburg Ranch	Radonna B.&John W. Brandenburg Living Trusts	158.11	2004
Bredehoft Ranch	Bredehoft Ranch, LLC	160.84	2004
Brokeback Ranch	Brokeback LLC	35.09	2006
Brokeback Ranch	Brokeback LLC	35.97	2006
Clara Reida	Singing Acres 3	246.35	2007
Clear Nights of Colorado LLC Property	Clear Nights of Colorado, LLC	40.04	2005
Cottonwood Springs Ranch	Frank J. Lampe & Monica M. Emerich	124.25	2007
Crooked Spruce Ranch	M. & C. Smith Family Trust	157.23	2009
Drager Heritage, LLC	Marcia Dragger	52.15	2006
Drager Heritage, LLC	Marcia Dragger	55.18	2006
Drager Heritage, LLC	Marcia Dragger	52.62	2006
Duckett Creek Ranch 2	David Huber & Cynthia Huber	80.06	2006
Duckett Creek Ranch 3	David Huber & Cynthia Huber	155.27	2007
Duckett Creek Ranch I	David S. Huber & Cynthia Kirk Huber	159.80	2005
East Hills Ranch	Mary Casey Michaelson	176.32	2003
Frank Kennicott Corporation Ranch	Frank Kennicott Corporation	1535.02	2008
Frank Kennicott Corporation Ranch	Frank Kennicott Corporation	1270.44	2007
Frank Kennicott Corporation Ranch	Frank Kennicott Corporation	43.97	2007
Frank Kennicott Ranch (Lower)	Frank Kennicott, LLP Gertrude Schooley Rep.	1049.41	2003
Glen Livengood Property	Glen Livengood	514.89	2007
Hood Ranch	Hood Family Trust	135.43	2006
Hood Ranch	Hood Family Trust	362.55	2006
Humbolt Peak Ranch	Humbolt Peak Partners, LLC	320.68	2008
Huswet Property	Dennis & Eileen Huswet	77.74	2005
Jerry Livenood Property	Jerry Livenood	509.90	2007
Kee Property	Mike Kee	35.30	2006
Lawrence Property	Jane Lawrence	105.26	2007
Lonesome Dove Ranch	Brian & Kelly Johnson	40.37	2007
Lonesome Dove Ranch	Brian & Kelly Johnson	36.55	2007
Lookout Valley Ranch	Matthew & Danielle Plumb	152.97	1997
Manwaeler Property	Merle R. Manwaeler & Sherri L. Manwaeler	185.94	2008
Markert Ranch	Markert Estate	627.55	1999
Michaelson Ranch	Peter F. Michaelson	159.39	2005
Mile 66 Ranch	Shearn, Proctor, McIntosh	199.76	2005
Montez Ranch	The Estate of Barbara B. Donley	191.21	2004
Montez Ranch	The Estate of Barbara B. Donley	11.60	2004
Muoir Meadows Ranch I, parcel 1	Muoir Meadows, LLC	1321.09	2008
Music Meadows Ranch I, parcel 1	Music Meadows, LLC	1246.88	2008
Music Meadows Ranch I, parcel 1	Music Meadows, LLC	1321.09	2008
R.S. Bliss Property	R.S. Bliss	498.60	2007
Red Rock Ranch	Red Rock Partners, LLC	781.34	2001
Riggs Ranch	Arlie R. Riggs	160.43	2003
Roberts Ranch 2	Richard & Travis Roberts	319.45	2006
Roberts Ranch I	Richard & Travis Roberts	324.44	2005
Robey Property	Dwaine E & Ann L Robey	36.77	2004
Robey Property 2	Dwaine & Ann Robey	40.00	2007
Rosita 117 Property	Rosita 117, LLC	116.40	2009
Ruzanski Ranch	Willdra A. Ruzanski	75.43	2003
Saddle Rabbit Ranch	James P. Cole & Claudia J. Cole	333.33	1998
Samuelson Ranch 1	Samuelson Enterprises, LLC & Samuelson Ranch LLC	504.81	2005
Samuelson Ranch 2	Samuelson Ranch, LLC	70.82	2006
Schulz/Stoneman Property	Schulz Partnership, LLLP & Stoneman Partnership, LL	36.95	2003
Schulz/Stoneman Property	Schulz Partnership, LLLP & Stoneman Partnership, LL	36.02	2003
Schulz/Stoneman Property	Schulz Partnership, LLLP & Stoneman Partnership, LL	36.48	2003
Seven Diamonds Ranch 1	Stermer Family Investments, LLC	117.64	2007
Seven Diamonds Ranch 2	Stermer Family Investments, LLC	287.77	2007
Sheffield Ranch	The Estate of Barbara Louis Billington Donley	132.40	2004
Sheffield Ranch	The Estate of Barbara Louis Billington Donley	27.13	2004
Shining Mountain Ranch	Glenn & Doreen Seibel	80.74	2006
Singing Acres Ranch I	Clara M. Reida & Margaret A. Locannini	155.17	2005
Singing Acres Ranch II	Clara M. Reida & Margaret A. Locannini	155.45	2006
Singing Acres Ranch II	Clara M. Reida & Margaret A. Locannini	9.71	2006
Stillpoint Ranch	Carol Ann Wilson	166.70	2005
Swift Creek Pastures, LLC	David Schooley	52.62	2006
Swift Creek Pastures, LLC	David Schooley	61.45	2006
Theodore Schooley Land Grant, LLC	Ted Schooley	52.94	2006
Three Creeks Ranch	Karl & Kathy Musgrave	70.45	2005
Ute Springs Ranch I	Ute Springs, LLC	230.18	2008
Ute Springs Ranch II	Ute Springs, LLC	244.82	2009
Vickerman Ranch	Richard & Audrey Stermer	1399.92	1998
Wet Mountain Ranch	Wet Mountain Ranch, LLC	358.89	2008
Wetmore Place	Frank Hardin	160.26	2007
Wixson Mountain 2	R.S. Bliss	417.35	2008
Wixson Mountain 3	R.S. Bliss	440.00	2009

August 2011 - Custer County GIS Department